# '59

# SIGNET

# FOREWORD

Being confident of this very thing, that He which hath begun a good work in you . . .

Phil. 1:6

# DEDICATION

The thrill of seeing new buildings on Rockmont's campus has inspired the theme for this year's Signet: "Building." Our theme speaks, however, of more than the buildings of brick and stone which the Lord has so wonderfully given this past year; it speaks of those "living stones" of God's choice who are in training for service at Rockmont.

Because of the unstinting and heartfelt service given by members of the Rockmont Board of Trustees, it is to them that we of the Staff of Signet dedicate this annual.

# OUR PRESIDENT

It is reported that Dwight L. Moody said that Jesus had one word for the unsaved and one for the Christian. His word for the unsaved was, "Come"; his word for the Christian was, "Go."

However, before Christians can go, they must have a knowledge of God's Word. To train those who "come" to Christ to "go" with the gospel to a lost world continues to be the major purpose of Rockmont College.

# STAFF

Now therefore perform the doing of it; that as there was a readiness to will, so there may be a performance also out of that which ye have.

II Cor. 8:11

# BUSINESS MANAGER

C. S. HETRICK
A.B., M.A., Registrar
Business Manager

# DEANS

MAURICE DAMETZ
A.B., M.A., Th.D., History,
Bible, Dean of Faculty

DONALD KOPECKY
A.B., Th.M., Greek, Bible,
Dean of Students

# FACULTY

MARIE GARBERSON
A.B., M.A.
Composition
Literature

FLORENCE JONES
B. Music
Piano

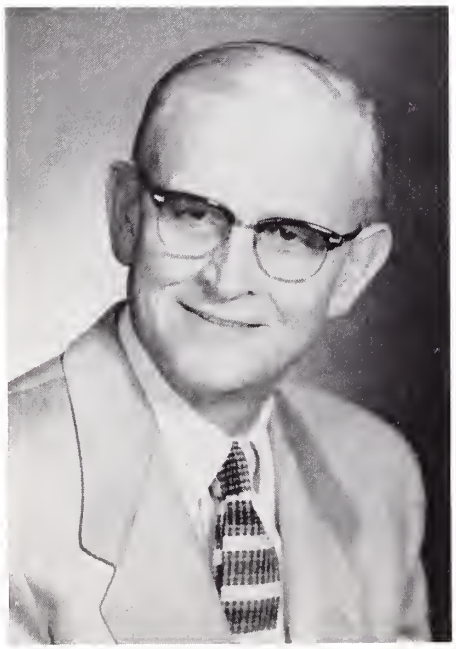

JESSE R. JONES
Bible, Band,
Wind Instruments

GAYLORD TAYLOR
A.B., M. Music
Music, Voice, Speech, Choir

BETTY McCULLEY
Bookkeeper

MRS. YETTER
Cook

# STAFF

MRS. WEIMER
Secretary

MARY BOWEN
Assistant to the Cook

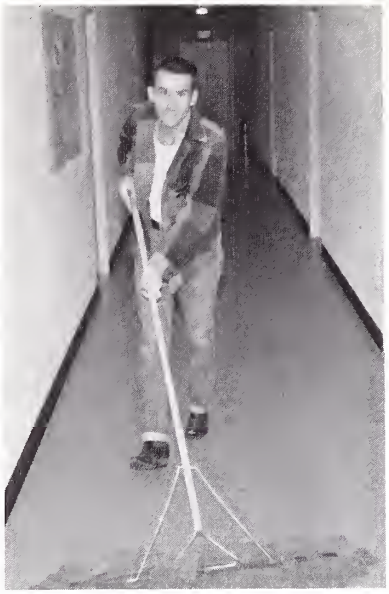

BEN CADY
Janitor

MRS. KOPECKY
Secretary

# STAFF

MRS. MOORE
Librarian and Dorm Mother

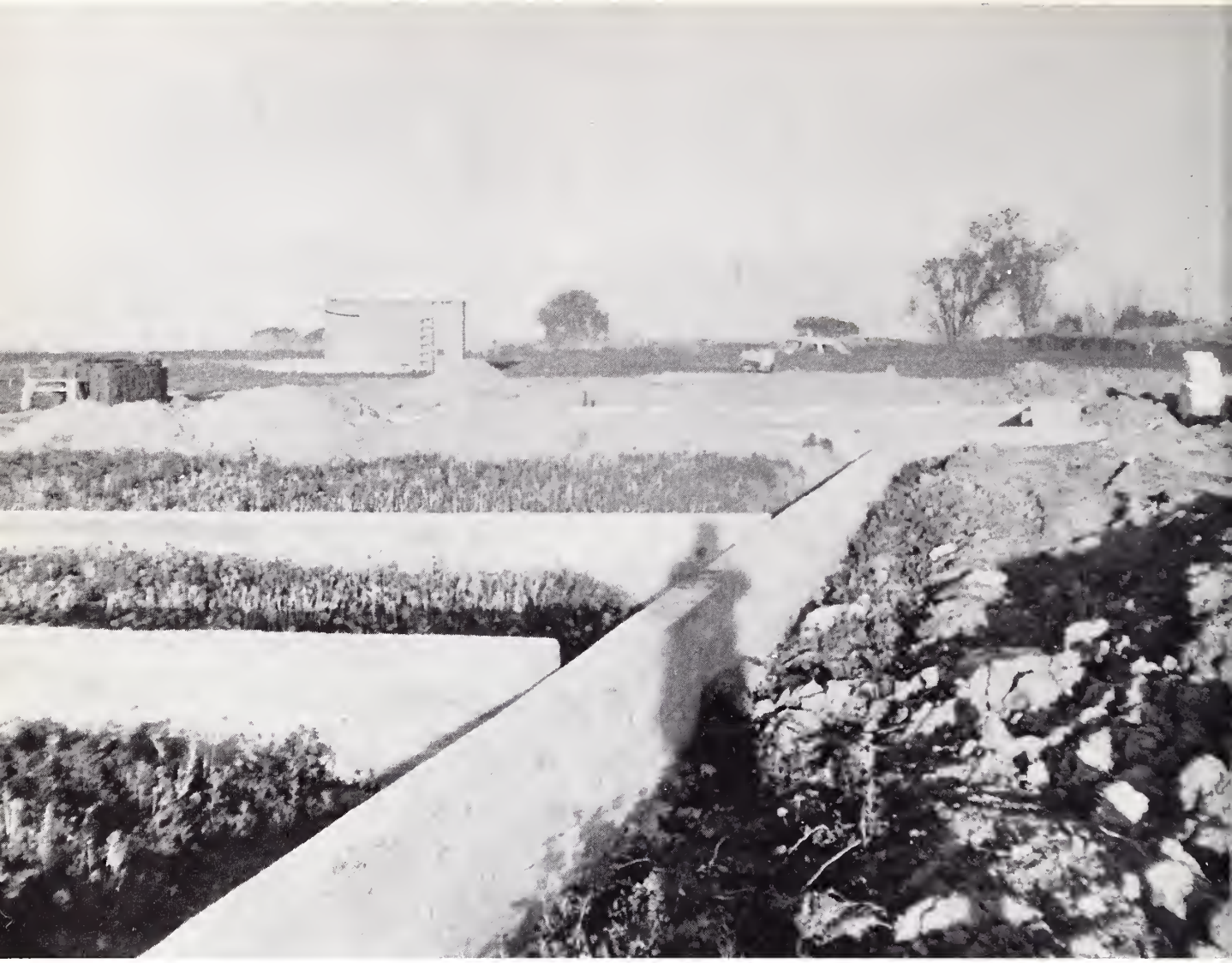

# ORGANIZATIONS

For other foundation can no man lay than that is laid, which is Jesus Christ.

I Cor. 3:11

The Ladies' Auxiliary is composed of women of the faculty and other women who are vitally interested in the training of Christian workers.

The addressing machine, a project of last year, has already been in use all of this school year, and is more than two-thirds paid for.

Student President

# STUDENT COUNCIL

BACK ROW: John Lind, president; Mr. Kopecky, sponsor, David Sager, John Springer, Larry Keith, vice president. FRONT ROW: Opal DePriest, treasurer; Jane Lind, Ronald Grenemyer, Ben Cady, missionary chairman. NOT PICTURED: Paul Jessing, Mary Bowen, secretary.

BACK ROW: Grace Standefer, Jane Lind, Joyce Anderson, Kay Aspegren, Ruth Moore.

# DORM COUNCILS

David Sager and Paul Jessing.

"A very weighty problem."
(7lbs. 9ozs.)

"Were you at the scene of the accident?" "No, sir."

"Buckwheat, Reginald F.!"

"'S' easy, see!"
"No, I don't."

"Watch that ref., Mr. Dillon!"

BACK ROW: Harry Weimer, John Lind, Mr. Kopecky. FRONT ROW: Mr. Taylor, Ruth Moore.

# ALPHA RHO SIGMA

Ruth Moore, Marlys Smith, Beverly Keeney, Opal DePriest, Mary Bowen, Bob Hoffman.

Marlys Smith, President; Opal DePriest, Vice President; Ruth Moore, Sponsor; Beverly Keeney, Secretary.

# SUNDAY SCHOOL TEACHERS

Jane Lind, Mamie Donovan, Miss Garberson, David Sager, Dr. Dametz, sponsor.

# ROCKHOUNDS

# CHRISTIAN PRESTIDIGITATORS

Eddie Lind, Grace Standefer, Phyllis Doty, Mr. Taylor, sponsor, Neal McElroy, Max Masters.

# SOUL WINNERS

Beverly Keeney, John Springer, Dee Ann Dickey, Beverly Becker, Phyllis Doty, Joyce Anderson, Max Masters, Jeanette Ohman, Mamie Donovan, Jane Lind, Eda K. Springer, Grace Standefer, Helen Russell, Mary Bowen, Alice Clough, Paul Cherry, Eddie Lind, Robert Hoffman, Mr. Kopecky, sponsor.

David Sager, president; Grace Standefer, secretary-treasurer; Phyllis Doty, program chairman; Mr. Kopecky, sponsor.

# ALUMNI MISSIONARIES

Mr. and Mrs. Fred Taylor
Jewish Work

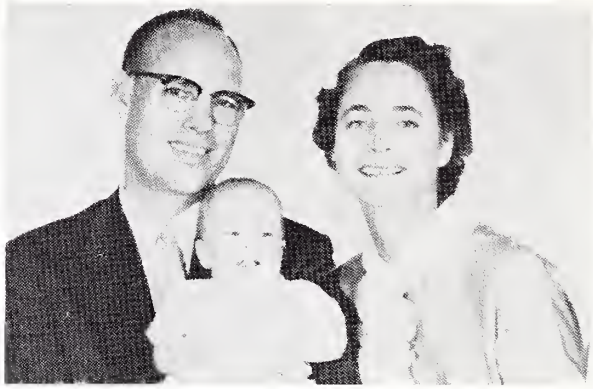

Mr. and Mrs. Bernard Von Ehrenkrook
Brazil

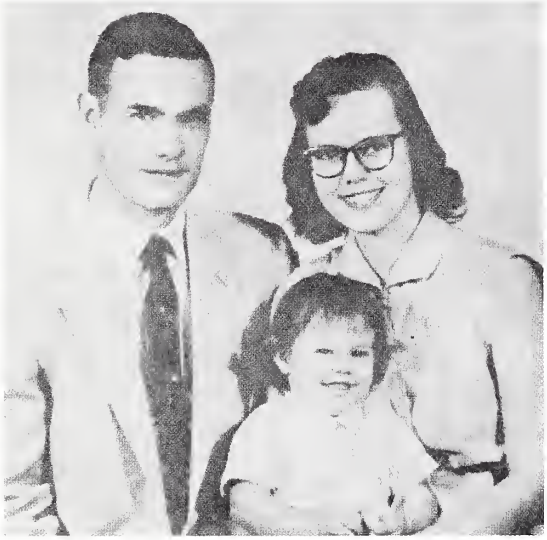

Mr. and Mrs. Leeland Crotts
Jewish Work

Mr. and Mrs. Jim Weber
Japan

A
F
R
I
C
A

A
S
I
A

E
U
R
O
P
E

INTER VARSITY

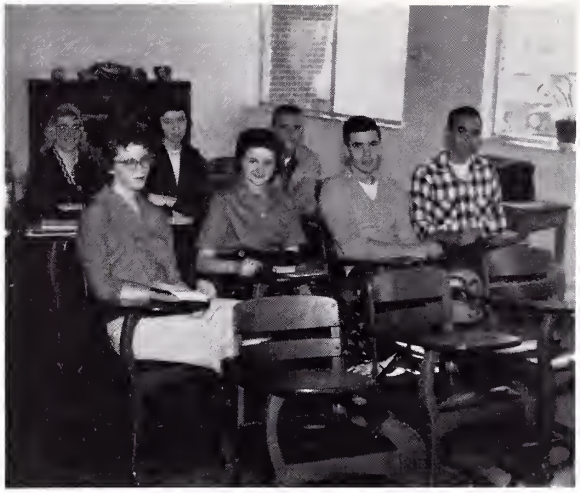

HOME

SERVICEMEN

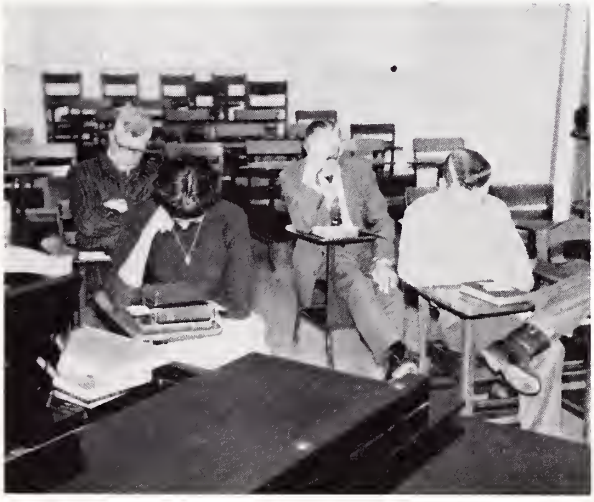

LATIN AMERICA

# ACTIVITIES

Ye also, as lively stones, are built up a spiritual house . . . acceptable to God by Jesus Christ.

I Peter 2:5

# ROCKETS

KING'S
HERALDS

KING'S
KAROLERS

# CHAPEL CHOIR

FIRST ROW: Jane Lind, Mamie Donovan, Jeanette Ohman, Carol Keith, Kay Aspergren, Beverly Keeney, Eda K. Springer, Gayle Ohman, Helen Russell, Joyce Anderson, Grace Standefer. BACK ROW: Richard Ruhl, Jerry Barker, Neal McElroy, David Sager, Paul Cherry, Larry Keith, Max Masters.

# RADIO CHOIR

Mr. Taylor, Director; Jane Lind, Pianist; Paul Jessing, Radio Technician. FRONT ROW: Dee Ann Dickey, Jeanette Ohman, Carol Keith, Kay Aspergren, Richard Ruhl. BACK ROW: Mamie Donovan, Neal McElroy, Jerry Barker, Larry Keith.

DEE ANN DICKEY

# RECITALISTS

JANE LIND

KAY ASPEGREN
Jeanette Ohman, Pianist

# RECITALISTS

LARRY KEITH
Ruth Moore, Pianist

# SNO BANQUET

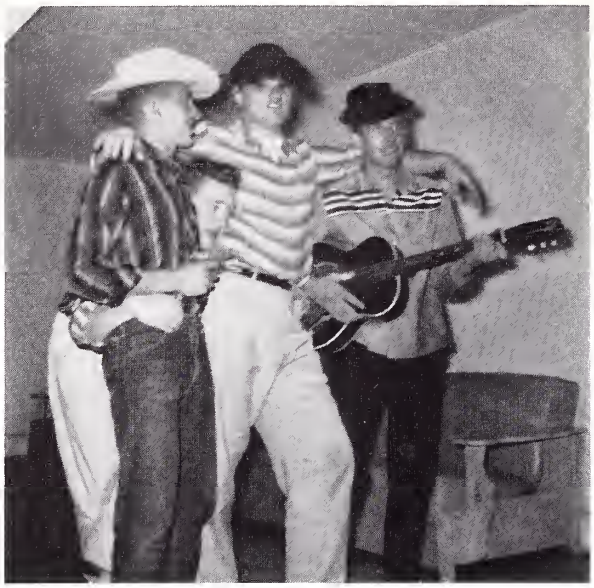

# CLASSES

. . . will perform it until the day
o f Jesus Christ.

Phil. 1:6

Joyce Anderson
Englewood, Colorado

PAUL JESSING - - - - President
ALICE CLOUGH - Vice President
PAUL CHERRY - - - - Treasurer
HELEN RUSSELL - - - -Secretary

Janice Boilesen
Ord, Nebraska

# FRESHMEN

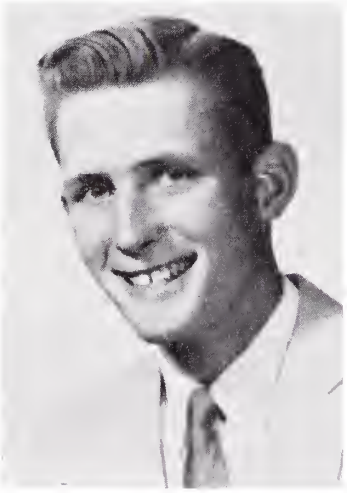

Paul Cherry
Lander, Wyoming

Alice Clough
Tuscon, Arizona

Phyllis Doty
Englewood, Colorado

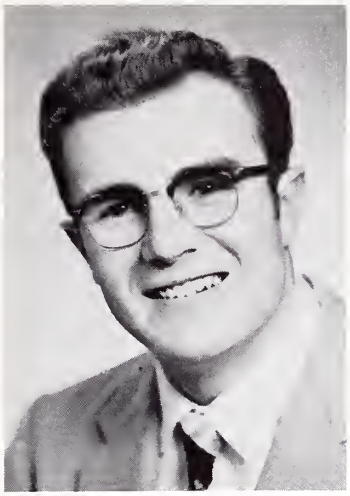

Ronald Graff
Fort Collins, Colorado

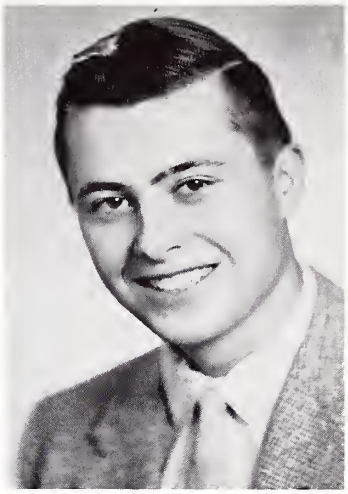

Robert Holsten
Littleton, Colorado

Lois Lowers
Newell, W. Va.

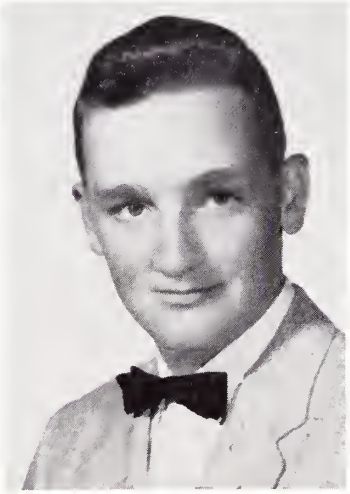

Max Masters
Arcadia, Nebraska

Gayle Ohman
Steamboat Springs,
Colorado

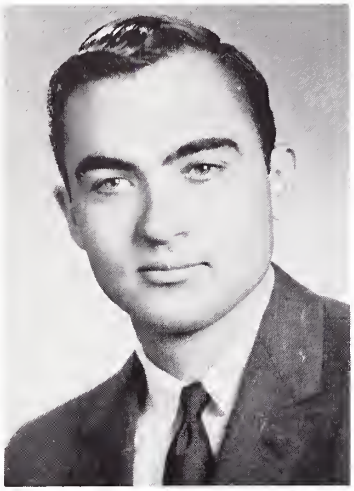

Charles Reed
Arvada, Colorado

Barbara Rushing
Lakewood, Colorado

Helen Russell
Broken Bow, Nebraska

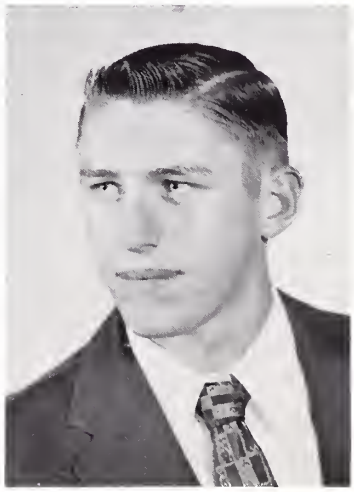

William Skinner
Cortez, Colorado

JOHN SPRINGER - - - - - President
EDDIE LIND - - - - Vice President
ELAINE LEINWEBER - - - Treasurer
DORIS DEPRIEST - - - - Secretary

Wanda Birdsill
Morrison, Colorado

Doris DePriest
Longmont, Colorado

# SOPHOMORES

Beverly Keeney
Englewood, Colorado

Elaine Leinweber
Longmont, Colorado

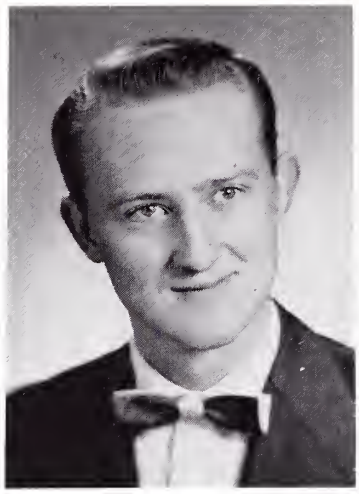

Richard Ruhl
Fort Morgan, Colorado

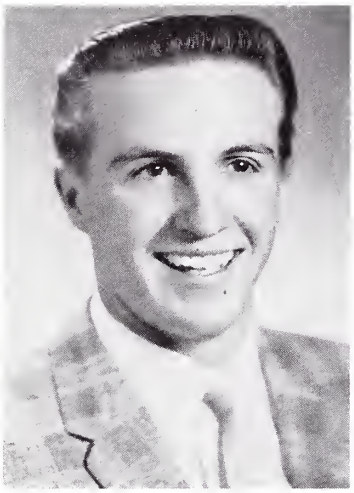

Eddie Lind
Fort Morgan, Colorado

Marlys Smith
Longmont, Colorado

Eda K. Springer
Aurora, Nebraska

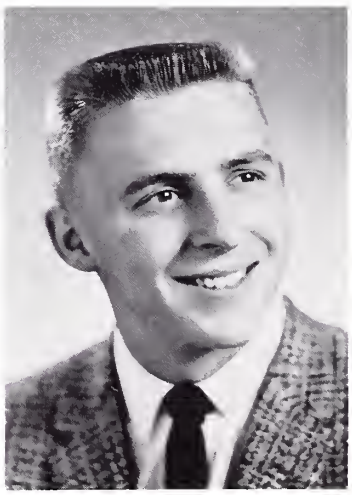

John Springer
Aurora, Nebraska

KAY ASPEGREN
Aurora, Nebraska

RONALD GRENEMYER - President
BEN PETER - - - Vice President
MAMIE DONOVAN - - Secretary
BEVERLY BECKER - - -Treasurer

BEVERLY BECKER
Fort Morgan, Colorado

# JUNIORS

BEN CADY
Longmont, Colorado

DEE ANN DICKEY
Longmont, Colorado

MAMIE DONOVAN
Briggsdale, Colorado

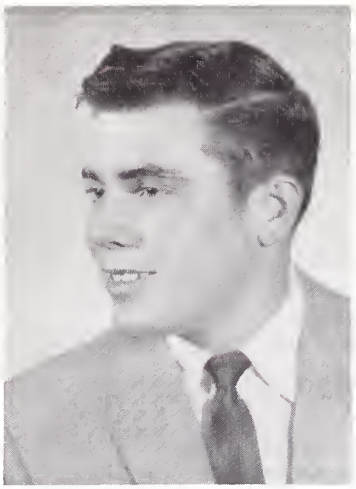

RONALD GRENEMYER
Arvada, Colorado

JANE LIND
Littleton, Colorado

BETTY McCULLEY
Denver, Colorado

NEAL McELROY
Flagstaff, Arizona

JEANETTE OHMAN
Steamboat Springs, Colorado

GRACE STANDEFER
Casper, Wyoming

BEN PETER
Goodland, Kansas

DAVID SAGER - - - - - President
BOB MOORE - - - - Vice President
CAROL KEITH - - - - - Secretary

# SENIORS

MARY BOWEN
Hotchkiss, Colorado
Psalm 37:4
Rockmont Reflector, Sunday School Teachers, Soul Winners Club, and Student Council.
Future: Teaching.

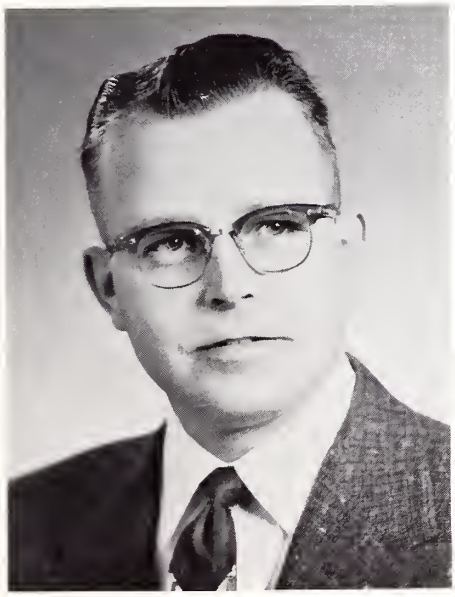

KEN CARTWRIGHT
Denver, Colorado
Isaiah 41:10
Quartet
Future: Youth Work

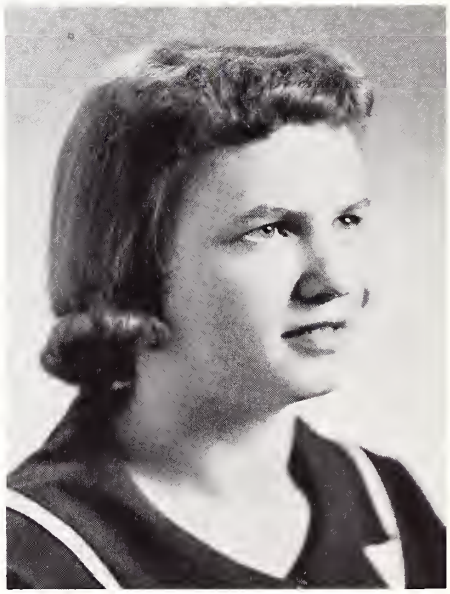

OPAL RAE DEPRIEST
Longmont, Colorado
II Timothy 4:5
Soul Winners, Signet Staff, Reflector, Treasurer of Student Council, Sunday School Teachers, and Choir.
Future: Minister's Wife.

CAROL KEITH
Silt, Colorado
I Peter 4:11b
Class Treasurer, Trio, Mixed Quartet, Chapel Choir, Radio Choir, and Soul Winners Club.
Future: Housewife.

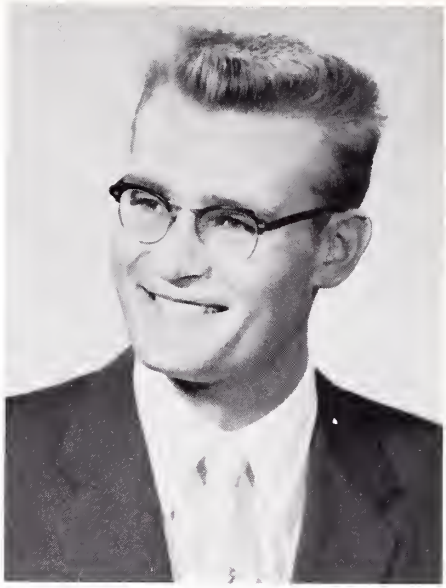

LARRY KEITH
Hereford, Colorado
Hebrews 13:6
Class President, Soul Winners, Male Quartet, Mixed Quartet, Chapel Choir, Radio Choir.
Future: Youth Work.

JOHN LIND
Colossians 1:28-29
Miles City, Montana
Alpha Rho Sigma, Student Council Treasurer, and Student Council President.
Future: Summer Institute of Linguistics - Wycliffe Bible Trans. work in Mexico.

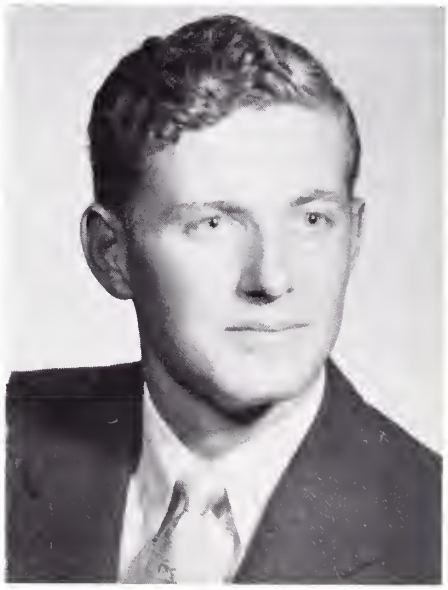

BOB MOORE
Longmont, Colorado
Phillippians 3:8
Class Officer, Prayer Band Officer, Student Council, Missionary Chairman, Embryonic Preachers.
Future: Missionary.

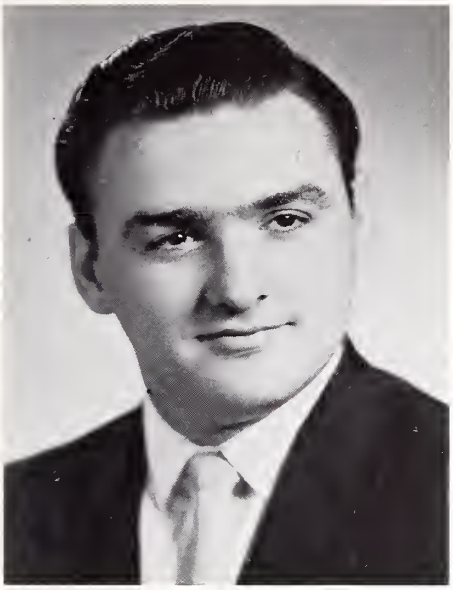

DAVID SAGER
Aurora, Colorado
Isaiah 59:1
Class Officer, Student Council Vice President, Reflector, Rockhounds, Soul Winners, Signet.
Future: Missionary.

HARRY WEIMER
Fort Morgan, Colorado
Matthew 11:28
Student Council, Junior Class President, Europe and Servicemen Prayer Band.
Future: Work in Mexico.

NATALIA WEIMER
Fort Morgan, Colorado
Philippians 1:6
Asian Prayer Band.
Future: Work in Mexico.

JAMES L. WOLCOTT
Warsaw, New York
Jeremiah 33:3
Sunday School Teachers, Signet, Stamp Club, Soul Winners.
Future:

Water's ready, John.

Hmmm.

The Class of 1959 carefully planned the sneak seen on these two pages. Through their successful efforts the Sneak (and all opposition) was well executed, and their get-away was carried out without any interference from the Junior Class.

I LOVE Gerber's.

Watch this, Mary!

Inspecting Der Volkswagon.

Soup's on.

What SHOULD we do with those Juniors.

What did we forget?

For our next number . . .

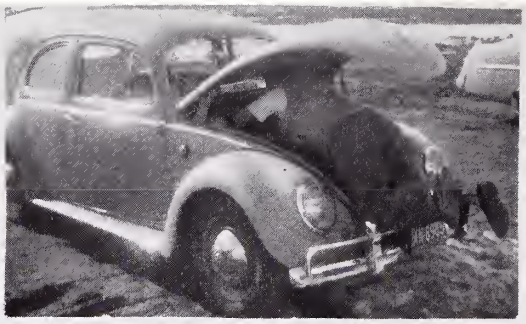

A hungry bug.

Whee!

Doris and Dog.

Honest, we had a flat.

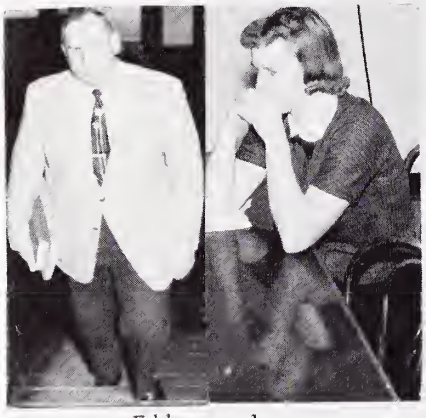

Eddy, my love.

Lover!

Hayulp!

Ze ladeez.

Oh, ick!

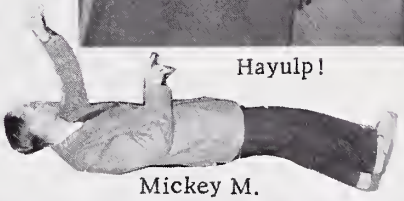

Mickey M.

'scuse me, but . . .

Dit up Tickey!

Christmas pennies.

**GENE'S**

TEXAS HAMBURGERS

Texas Pecan Pies
Famous for Good Food

Pr 6-0499
831 Main Street
Longmont, Colorado

Congratulations to Class of '59

From

**McDONALD'S**

OF LONGMONT

332 Main PR. 6-0212

**ELDA'S**

FASHIONS

Ladies' Apparel, Accessories

409 Main
PR. 6-1656

Congratulations to Class of '59

Do You Know With Our
Large Assortments
We Carry a Greater Selection
of Quality Merchandise
Shop

**WOOLWORTH'S**

First

**HILDRETH**

STUDIO

Phone 1607

Longmont, Colorado

CONGRATULATIONS TO CLASS OF '59

Boise Payette

There's a Yard Near You

**ROBBINS**

FLOWER SHOP

"The Leonards"

"Say It With Flowers"

Serving Longmont for 42 Years

Fine Watch and
Jewelry Repairing

**WALTER'S**

JEWELRY

The Home of Quality
Jewelry

Longmont, Colorado

JIM AND ANN HEIR

**NEW METHOD**

CLEANERS

Longmont, Colorado
Dry Cleaning - Fur Storage
Hatters

441 Main PR. 6-4412

DELUXE LANES
Automatic Pin Setter

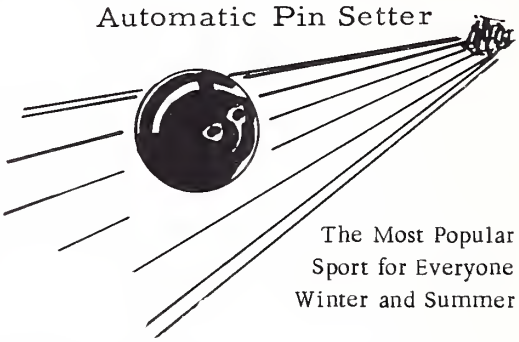

The Most Popular
Sport for Everyone
Winter and Summer

715 Main Pr. 6-0410

**IDEAL**

MARKETS

Drive In Central

South Main 529 Coffman

Best Wishes From

**C-H**

APPLIANCE

Maytag - Zenith - Frigidaire

Necche--Elna Sewing Machines

Furniture

724 Main PR. 6-5845

For the Best Hamburgers
in the World

**RALPH'S**

Hamburgers Root Beers

Hot Dogs Milk Shakes

1136 N. Main PR. 6-5911

Watches
Silverware
Gifts

PAUL'S JEWELRY

Authorized Keepsake
Dealer
Fine Watch and
Jewelry Repairing

PAUL A. STEINER, Owner
357 Main St. PR 6-5903

THE
**HOME CAFE**

"The Restaurant With
the Log Front"
Breakfasts - Luncheons
Dinners
161 Main Street Longmont

CHET'S SPORT SHOP

356 Main Street

Longmont, Colorado

Congratulations, Class of 1959

**CUMMINGS**

SHOE STORE

348 Main Street

**GREEN'S**

STATIONERY AND OFFICE
SUPPLY

. Mimeograph Supplies
. School Supplies
. Hallmark Cards

450 Main St. Ph. PR. 6-2311

**VALLEY FARM**

DAIRY

Longmont, Colo.

Visit Our
Dairy, Store, and Fountain
We Feature
Poudre Valley Dairy Products

**COLORADO**

CREAMERY

526 Main Pr. 6-4765

**SHEEDER**
PHARMACY
Prescription Druggist

Rx

Cosmetics, Prescription,
and
Photo Center
"Service With a Saving"
372 Main Pr. 6-0820

**THE DAILY TIMES — CALL**

"Longmont's Daily Newspaper"

NEWS
ADVERTISING
COMMERCIAL PRINTING

655 Fourth Ave. PR 6-2244

REFLECTOR STAFF: Dr. Dametz, David Sager, Mary Bowen, Beverly Keeney, Grace Standefer, and Max Masters.

SIGNET STAFF: David Sager, Helen Russell, Grace Standefer, Mr. Taylor, Dee Ann Dickey, and Jane Lind.

TAYLOR PUBLISHING COMPANY
"The World's Best Yearbooks Are Taylor-made"

TAYLOR-MADE
DALLAS